Weddings, Anniversaries, Birthdays, Reunions, Gatherings, etc.

Album 26
(2 of 2)
2006.46

Left to Right: Alex Gillis, Alice Gillis and father Sears.

50th Anniversary Celebration
Roderick, Anita, Starr, Agnes, Eva and Ross

MacLeod Family
148 Broadway

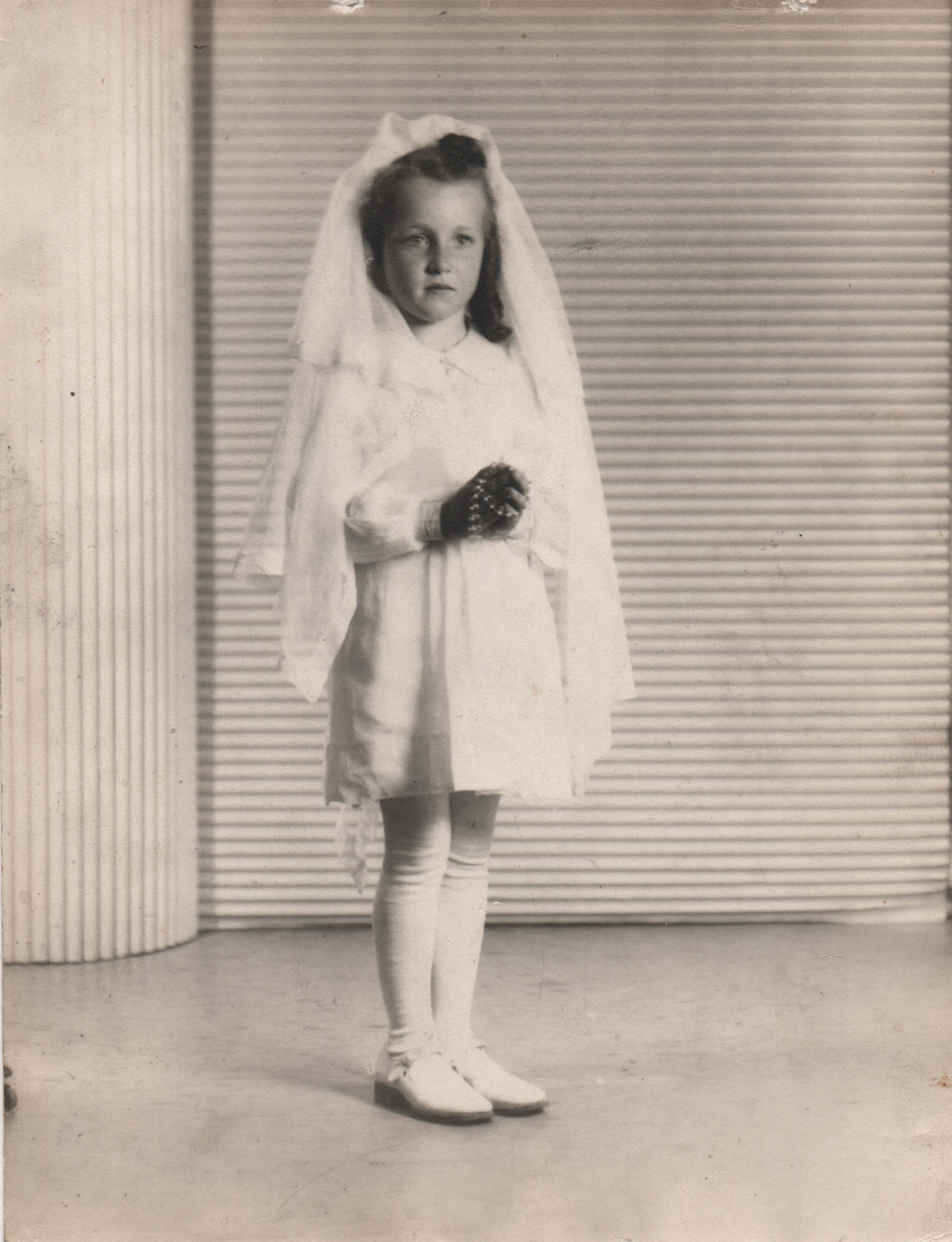

SHEDDEN

SHEDDEN
GLACE BAY, N.S.

Irma Duckek. Annie MacLeod. Nellie Urquhart.

Phemie MacLeod. Sophie Heartz. Jessie Urquhart.

MINGARELLI GIRLS 5TH OF 10 CHILDREN

L → R

SYLVIA DOHERTY, MARION CHARLES, DIANA MARIE, TOWNSEND
MACHREN WILAIS

MAXINE HELEN, ELSIE THELMA 2ND
SIERYNIK MATHIESON NOW MACKENZIE

PICTURE.
GIVEN BY MABEL MACRAE

1st Row seated;
Ida Feder Moraff, Bea Sherman, Lena Gaem, Jenny Green,
Shirley Sperid, Esther Newman
2nd Row Jessie Bonavitsky, Pearl Gaem, Fanny Gaem,
Adele Hirsch, Sarah Morris, Minnie Gaem, Lena Harrison,
Sherman, Naomi Russakov, Sarah Epstein, Bertha Malkin,
Chai Gaem, Bella Koneck, Sonia Epstein, Clara Mendleson
3rd Row Evelyn Moraff Davis, Rose Gallay, Edith Bonavitsky, Bella Feder
Shirley Moraff Weiner, Etta Sherman, Lillie David

Jack Pittman. Blanche Evans

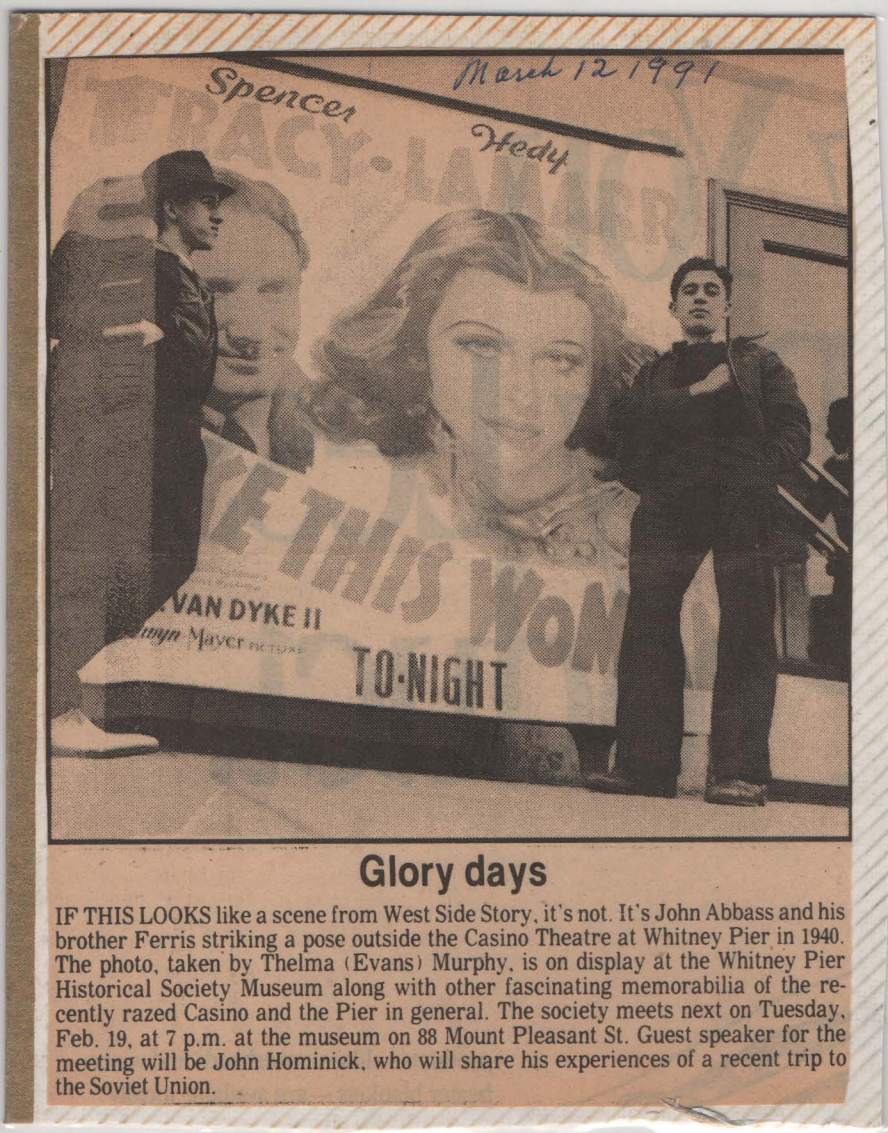

Glory days

IF THIS LOOKS like a scene from West Side Story, it's not. It's John Abbass and his brother Ferris striking a pose outside the Casino Theatre at Whitney Pier in 1940. The photo, taken by Thelma (Evans) Murphy, is on display at the Whitney Pier Historical Society Museum along with other fascinating memorabilia of the recently razed Casino and the Pier in general. The society meets next on Tuesday, Feb. 19, at 7 p.m. at the museum on 88 Mount Pleasant St. Guest speaker for the meeting will be John Hominick, who will share his experiences of a recent trip to the Soviet Union.

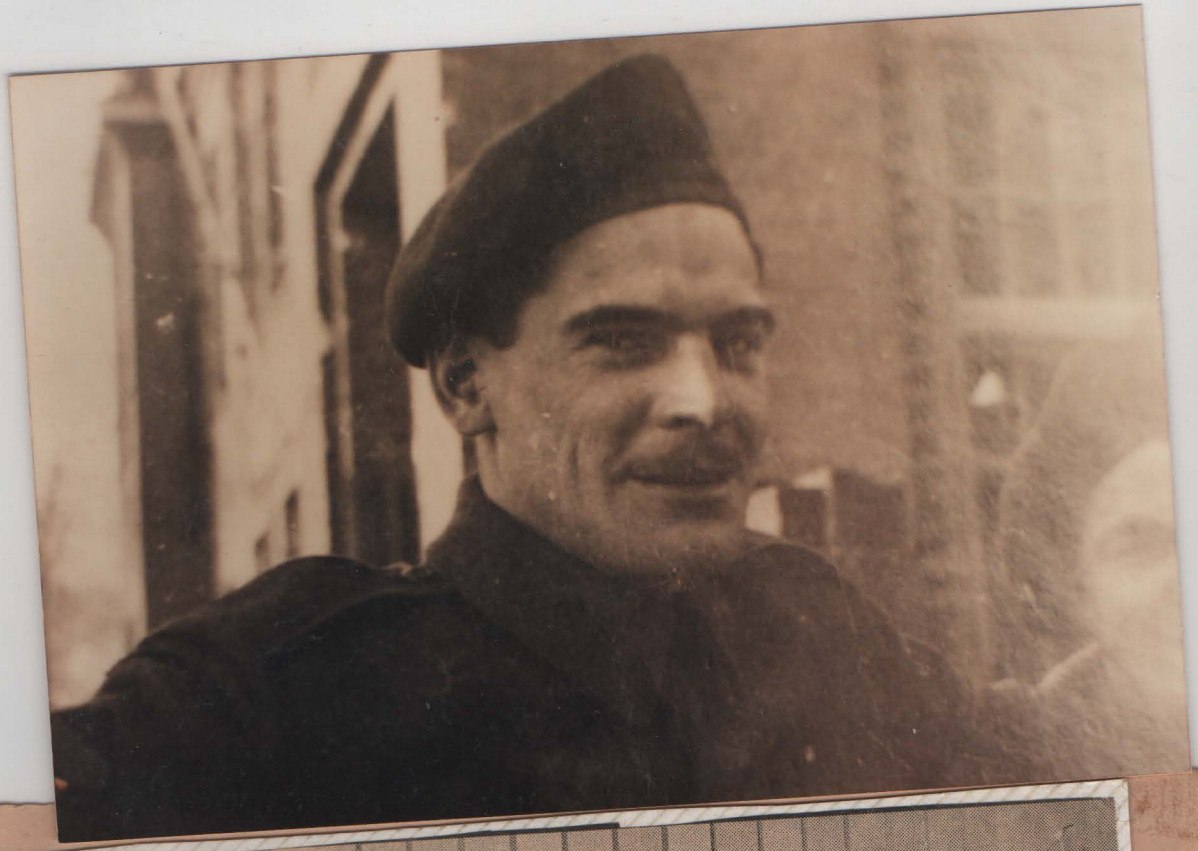

25th anniversary celebrated

To commemorate the 25th anniversary of the founding of the Old Sydney Society, a reception was held at the Centre For Heritage and Science in the Lyceum. Sydney Mayor Manning MacDonald proclaimed the week of July 15 Sydney Museum Week. Special events will be held at each of the four museum buildings managed by the society.

Representatives from historical societies in the Industrial Cape Breton region and from the Nova Scotia Museum Complex were on hand to join the celebrations. At the event were (L—R) Redmond O'Keefe, president of the Old Sydney Society, Mayor MacDonald, Dr. Don Arseneau, chairman of the museum committee, and Ron Dipenta, president of the Whitney Pier Historical Society.

Post photo by Vaughan Merchant

SGT. SID SMITH

ÉTHNIC FESTIVAL OPENS AT MALL

The Mayflower Mall is celebrating the arrival of the Tall Ships in fine fashion. An Ethnic Festival, featuring many ethnic groups from the area, is now underway at the Mall and will continue until July 10. The festival was officially opened Thursday with Pam Newton of the Sydney Bicentennial Commission cutting the ribbon. Left to right, Herbie The Pirate clown, Ann Martinello, Gloria Farmakoulas, Mall Manager Joseph Deveaux, Mrs. Newton, Thelma Nabrega, Sharo Ryba MacKay, Avril Walsh and Jim Cruickshank.

Shirley McLaren
Laurier St
Marjorie Dawson
Bay St.
Blondes

Left to Right

Seated

Annabelle Nicol (deceased)

Cormier *

Margaret Doucette

Ada Keough

Chris Young *

Betty Williams

Lexie Power

Tootsie McCormack

Minnie Jackson *

2nd Row

Eleanor George

Mable Usher

Lydia Dalton *

Alice McCormack

Cecile Bassett

Kay Potrebny

Florence Stevens

Norma Carrie *

Leona (Young) McDade

Lillian Neville

Babs Neville

Eileen Swift

3rd Row

Margaret LeBlanc

Frances Peck

Rose Kyte

Mary Hartigan

Yvette Maloy

Francis Kyte

Gert Mombourquette

Mary Neville

Gertie Corbett

Leona Jessome

Jennie Clark

Missing when picture was taken.

Mary (Boots) MacDougall

Margaret Curry

St Gerard's Guild

Early 1950

DEPT. OF PUBLIC WELFARE
OFFICE
CHILDREN'S AID SOCIETY OF CAPE BRETON

Nancy
Weatherbee
1954

Dora
Nall
1954

Gordie
Chaisson
Jan 8 | 1954

1983 **Monsignor Gallivan** X.806

Jessie (cash) Gillis
Katie Gillis (wall)
Robert Gillis
Peggie Gillis

1928 - 106 Church Street

MISS G.A.—Marjorie Hutchins of Coxheath was crowned Miss G.A. of the year during the 9th Annual Deanery Girls' Auxiliary Conference this weekend. Miss Hutchins, daughter of Frank Hutchins and the late Mrs. Irma Hutchins, was selected by four judges for her contributions to her G.A. branch, her church, school and community. Rev. Blair Dickson, one of the clergymen attending parish training school in the area, crowned Miss Hutchins. Runners-up, Valerie Duffney of St. Albans Church and Shirley Keough of St. George's Church are also pictured above. MAY, 1966 (Abbass Photo)

1918

July 53.

Jim Ayres (Shaw)

Mary and Mom ?

Kattar's Coal Shed
MT. Pleasent Street

1957

L to R - Joan _____
Donna _____
Mrs. MacDougall
Mrs Carmickal
Mrs. Watt
Trinity United Church
Graduation CGIT Dinner

Aug. 53.

Jack MacKinnon Fo. Reg.

1953 August

MR. BILL (WASYL) TWERD

Dan Walohan
Stan Margetti
+ Friends

Walter, Frank + Children?

Joe, Mike + Betty
French

Mike & Joe French

JOHN J SAMEED - SYDNEY N.S.
ON INSTALLATION OF CANADAS
FIRST RADAR DEFENCE SYSTEMS
EARLY 1950

Angus and Maggie MacDonald + Family
of Glencoe Street, Now Manse Place
2006.1 (c)

Watching Demolition of the Casino Theatre

Putt Joe O'Connell

Basil Green

Ag. 53.

use Gillette Thin Blades.

BOB Nagell, ALF Evans
ED Anthony, Ted Libby
FRank

X.732

1927 New Buick
Tom Mercer

Frank Barrington
1927

WHITNEY PIER - SYDNEY, N.S.

1932
Joyce
Pride
(3 yrs old)

1932
Audrey
Pride
(4 yrs old)

2003.29.1

FOUR Generations of Campbell's
Whitney Pier

MAURICE JR.

MAURICE SR.
(Father)

Alex Campbell
GReat GRand Father

FRANK X. Campbell
GRaind father

Maurice Campbell
1926
Location- TUG CRUIZER

TEDDY + PATTY Hi + BOBBY PIERCY

May French

Father Reg MacNeil
Margaret Doucette
Janice Clarke

Names on next page

Mrs ROZALI (MENCHEFSKI) MANCHEVSKY
Mr XAVIER " "
(SAUWER)

4 DAUGHTERS

LILLIAN CHARLOTTE
MARY STEPHINA

MAN ON right WITH white SHIRT
NEXT TO bLACK COW IS XAVIER
bLACKSMITH

MAN going in bARN
Mr ADOLPE KATryK

This photo TAKE appox 1924
AT 55 FREDERICK ST.

MAY
20/89

Community Hall

MAY 20/
89

120

69

Dec. 24/88

ANACIN
NO
SMOKING

SARAH
(MacNEIL)
MURPHY
SOUTH BAR.
MARCH 89.

120

#1.

~~Bottom~~ Bottom - Mary, Rose, Veronica, Pauline, Leo Kneeling in front

Peter & Bride Kyte & family - Top George, Kevin, Bernard, Irene, Patrick, Joseph

e Co-operator
SE
FOR
CARE ABOUT
ATLANTIC REG

Donated by Annie &
Bill Worekel.
38 West St

Obie Karyluk
Alea Karyluk
Marlene Karyluk.
Fr. Tsukuinyk
Mrs. Tsukuinyk
ca 1936-37

photo taken at
7-mile Bridge.

Pastor at
St. George's
Ukrain Orthodox
Church, Brett St.

Original in
Research Notes
Ukrainian Religious Orthodox
in Cape Breton!

91-649-22660

2006.19 (5)

2006.19 (r)

1959

2002.11(b)

NO INFO

2002.11(a)

SOUTH BAR
JAN 1/83

SOUTH BAR
AUG. 79.

SOUTH BAR
JAN 1 1983

JAN 63

The Play land Rides

Starr sewing canvass in
Backyard for the Merry-Go-Round

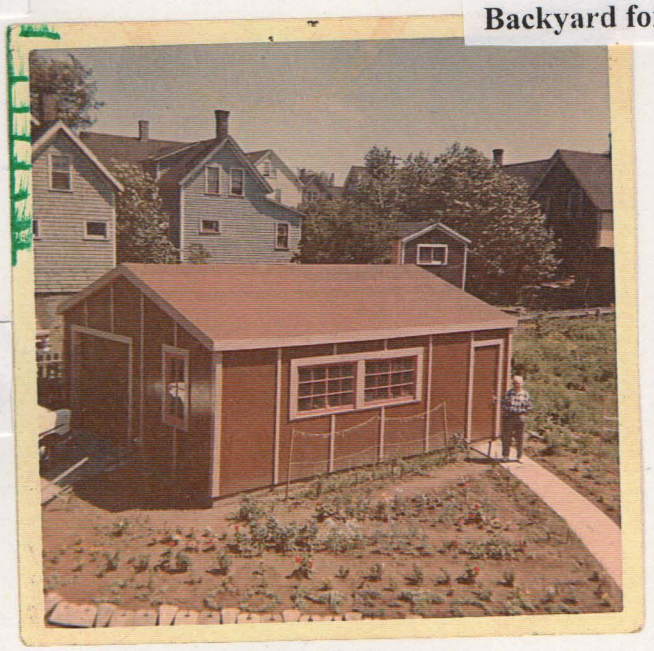

STARR'S GARAGE
Many hours spent making Tools

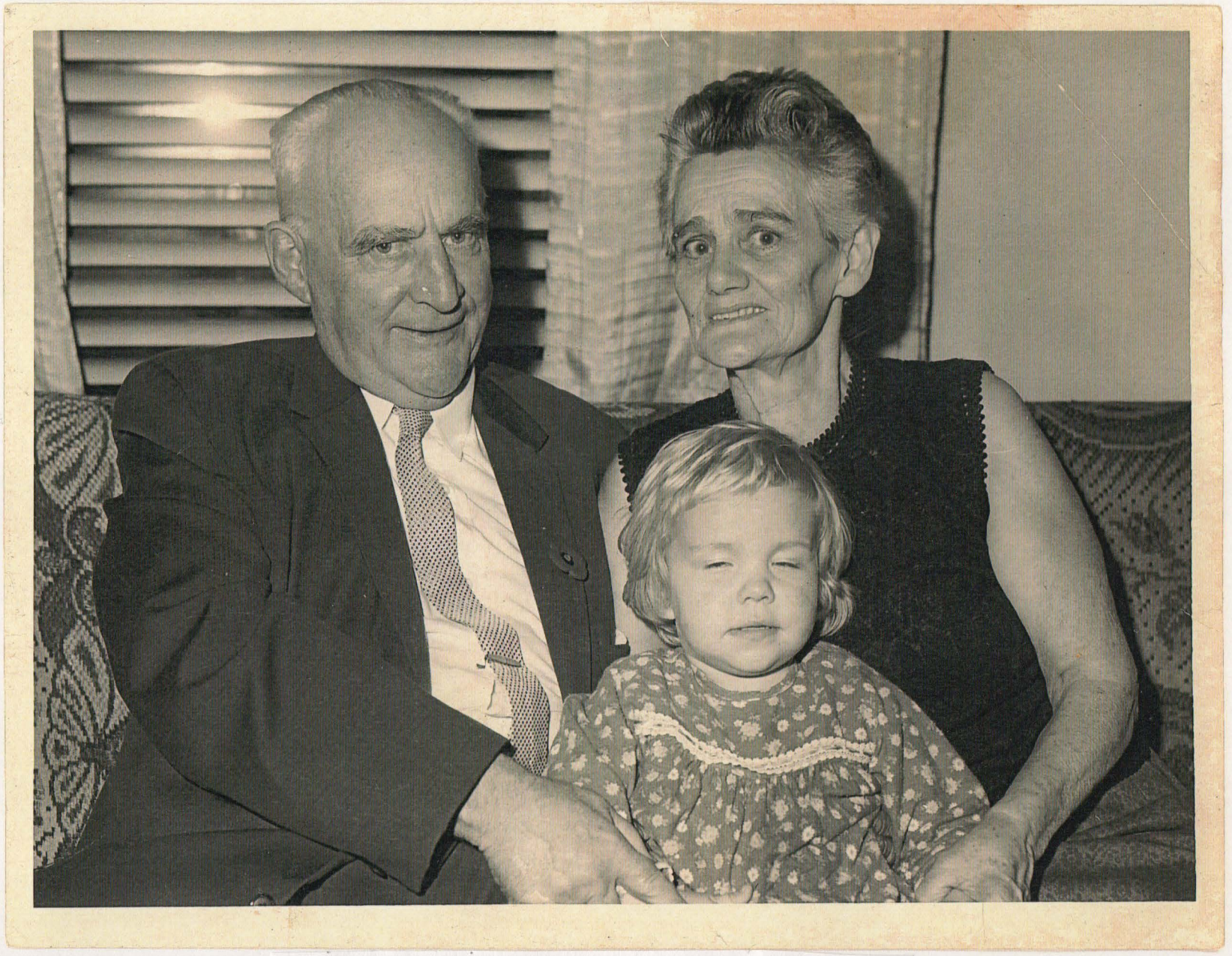

Election Night 1968
Starr, Granddaughter Anna and wife Agnes

STEPHINA (MENCHEFSKI) TWERd
BILL (WASYL) TWERd
55 FREDERICK ST.

(r-l) Danny Gallivan, Clyde Nunn & Fr. Sears

To my good friend Dan McSwain
with my good wish
Smith Walker
May, 1953

QUAECUMQUE SUNT VERA

Heckbert Studio
SUMMERSIDE
P.E.I.

Beverly Gillis